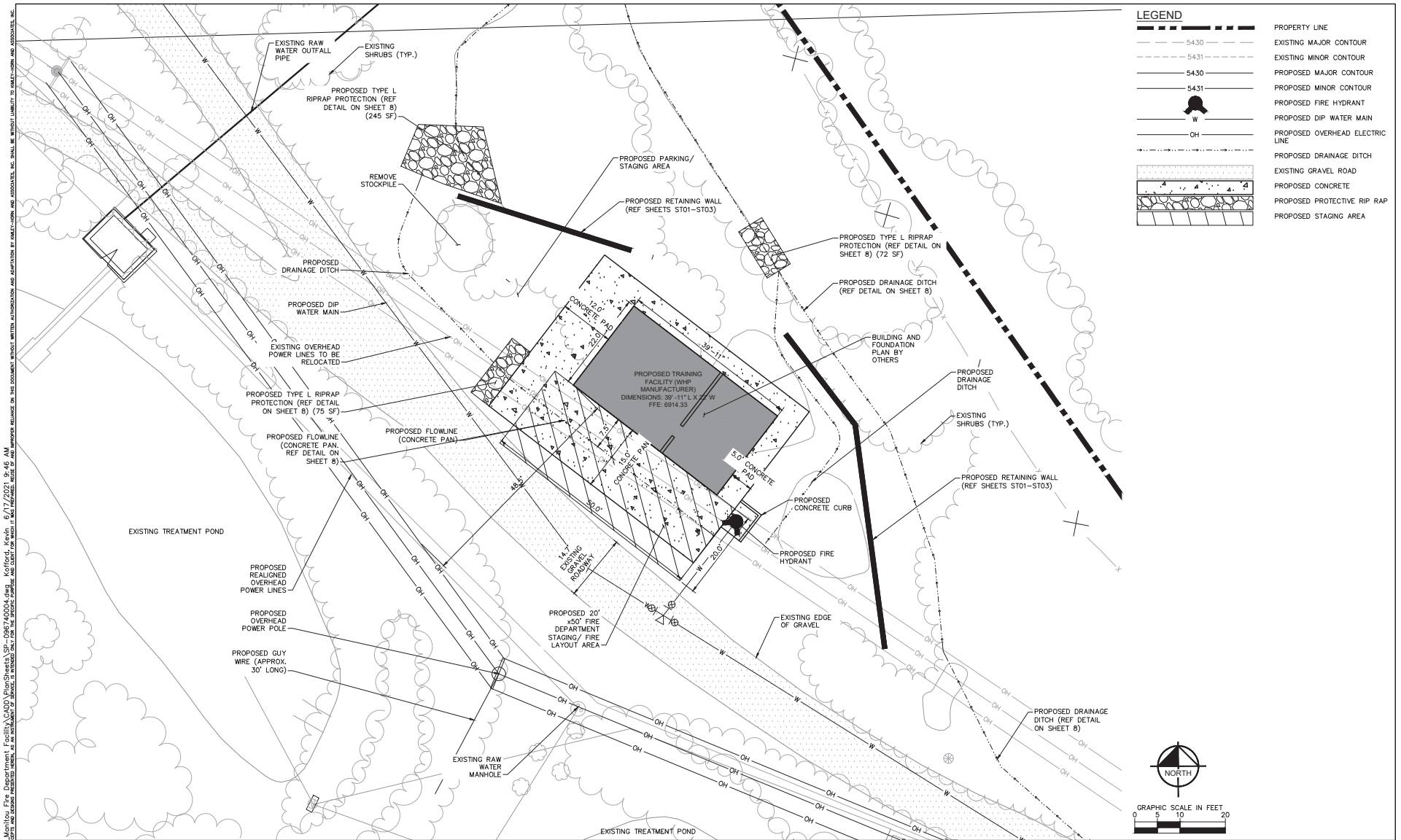

K:\COS_Civil\096740004_Manitou Fire Department Facility\CADD\PlanSheets\SP-096740004.dwg Kofford, Kevin 6/17/2021 9:46 AM

THIS DOCUMENT, TOGETHER WITH THE CONCEPTS AND DESIGNS PRESENTED HEREIN, AS AN INSTRUMENT OF SERVICE, IS INTENDED ONLY FOR THE SPECIFIC PURPOSE AND CLIENT FOR WHICH IT WAS PREPARED. REUSE OF AND IMPROPER RELIANCE ON THIS DOCUMENT WITHOUT WRITTEN AUTHORIZATION AND ADAPTATION BY KIMLEY-HORN AND ASSOCIATES, INC. SHALL BE WITHOUT LIABILITY TO KIMLEY-HORN AND ASSOCIATES, INC.

PRINT DATE: June 17, 2021
DRAWING FILE NAME: SP-096740004.dwg

Kimley»Horn
KIMLEY-HORN AND ASSOCIATES, INC.
2 NORTH NEVADA AVENUE
SUITE 300
COLORADO SPRINGS, COLORADO 80903
(719) 453-0180

INDEX OF REVISIONS

Historic MANITOU SPRINGS
CITY PLANNING & PUBLIC WORKS
606 MANITOU AVENUE
MANITOU SPRINGS, CO 80829
PHONE:(719) 685-5481
FAX:(719) 685-5233

AS CONSTRUCTED
NO REVISIONS:
REVISED:
VOID:

MANITOU FIRE TRAINING FACILITY
CONSTRUCTION DOCUMENTS
SITE PLAN

DESIGNER: KRK
DETAILER: KRK
SHEET SUBSET: SITE PLAN
SUBSET SHEET: 1 OF 1

PROJECT NO.
096740004
3